When You See Me

Arrangement by
Travellers

Inspired by
Psalm 139, Isaiah 61:3

Words and Music by
Alex Duarte, Mark Schultz, Annie Duarte,
Calvin Simpfendorfer, Josh Simpfendorfer, Oliver Witt

♩ = 72

F♯m A F♯m A

Piano

1. When I see
(2. When you see)
(3. When I see)

V1

F♯m A

me, I see all my fail - ures. When I see
me, you see past what I see When you see
you, I see arms wide o - pen Hands and feet

F♯m A

me, I see all my sin When I see
me, you see a heart made new When you see
Nailed up - on a tree All the glo

F♯m A

me, I see all my dark - ness. Lord have
me, You see sec - ond chan - ces. You see
ry of your re - sur - rec tion po - wer There is

D A E D A

mer - cy Christ have mer - cy
beau - ty You see beau - ty
vic - to - ry vic - to - ry!

1. 2,3.

E D.S. E

2. When you see We are un - wor -

© 2019 LifeWay Music

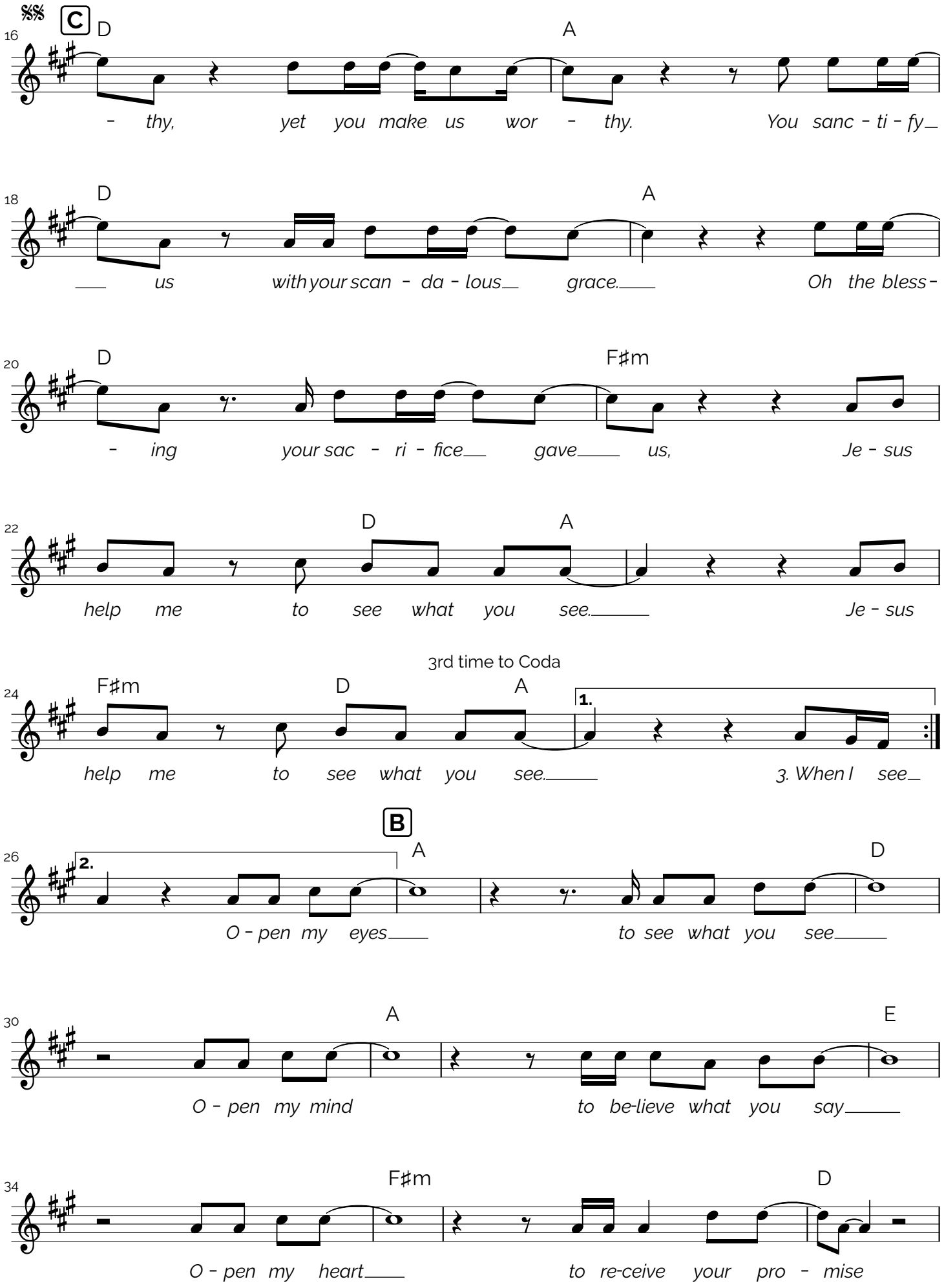

© 2019 LifeWay Music

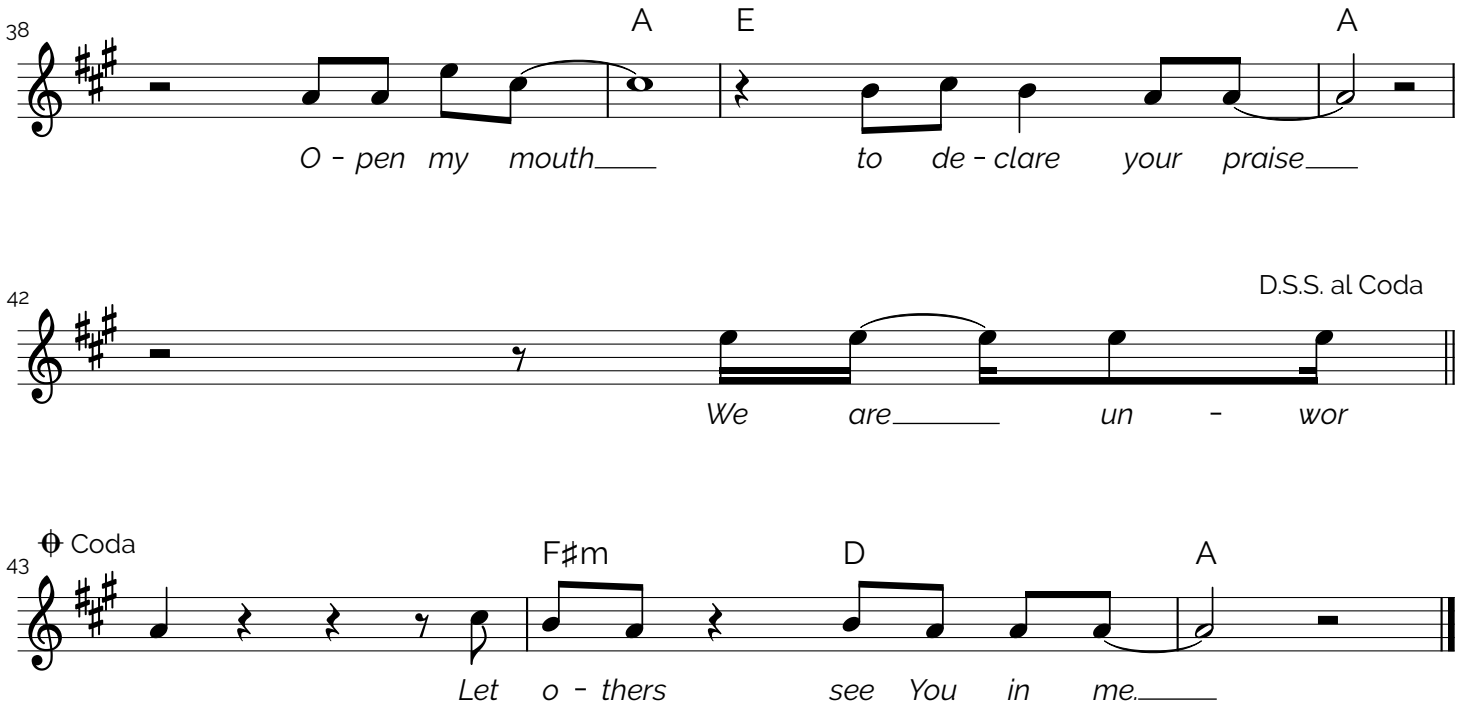

© 2019 LifeWay Music