All For Love

Arrangement by
Travellers

Inspired by
Luke 20:18, Matthew 26, Haggai

Words and Music by
Alex Duarte, Annie Duarte, Jeremy Lie,
Calvin Simpfendorfer, Oliver Witt
Music by *Daniel McEwen*

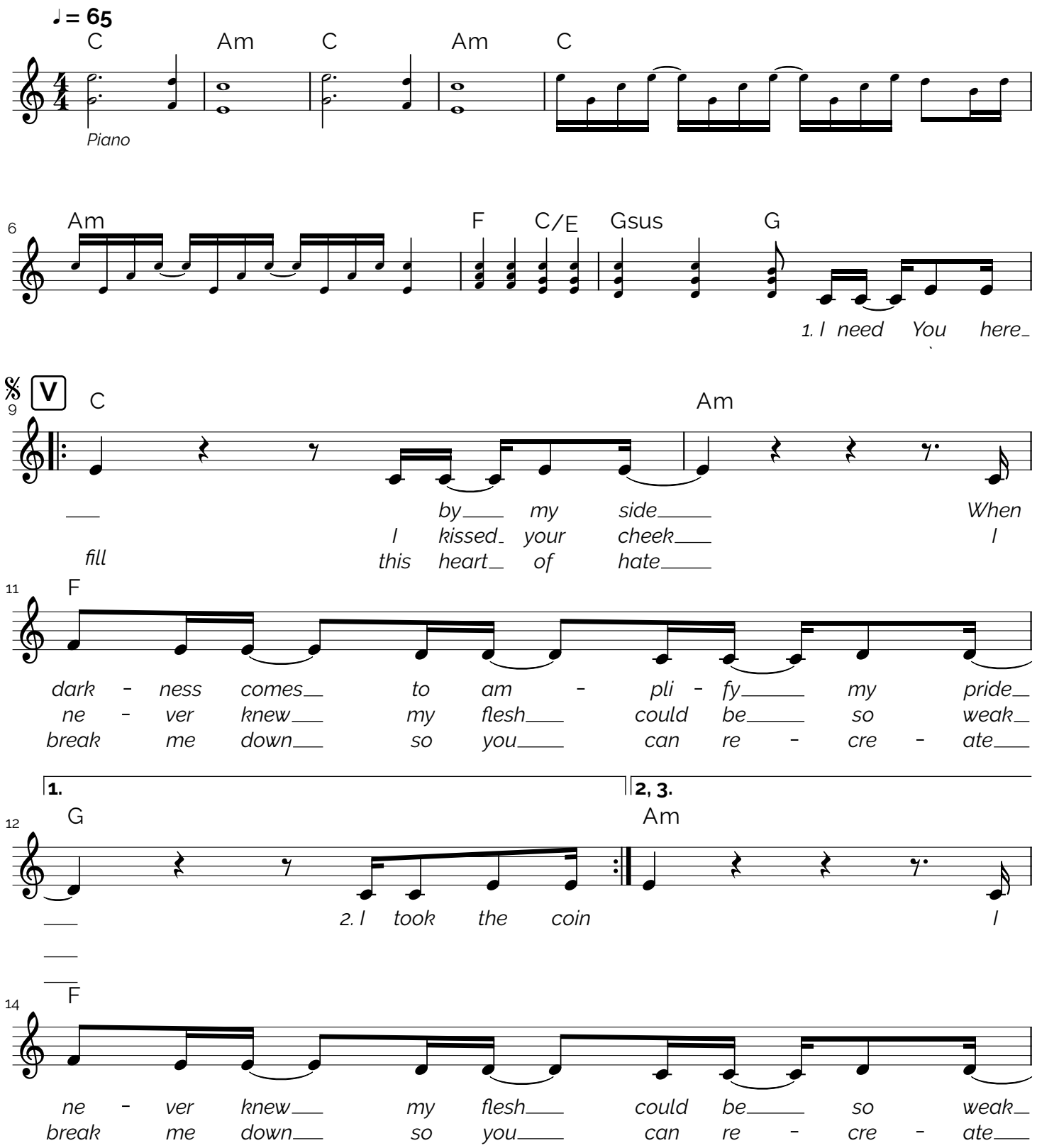

© 2019 Lifeway Music

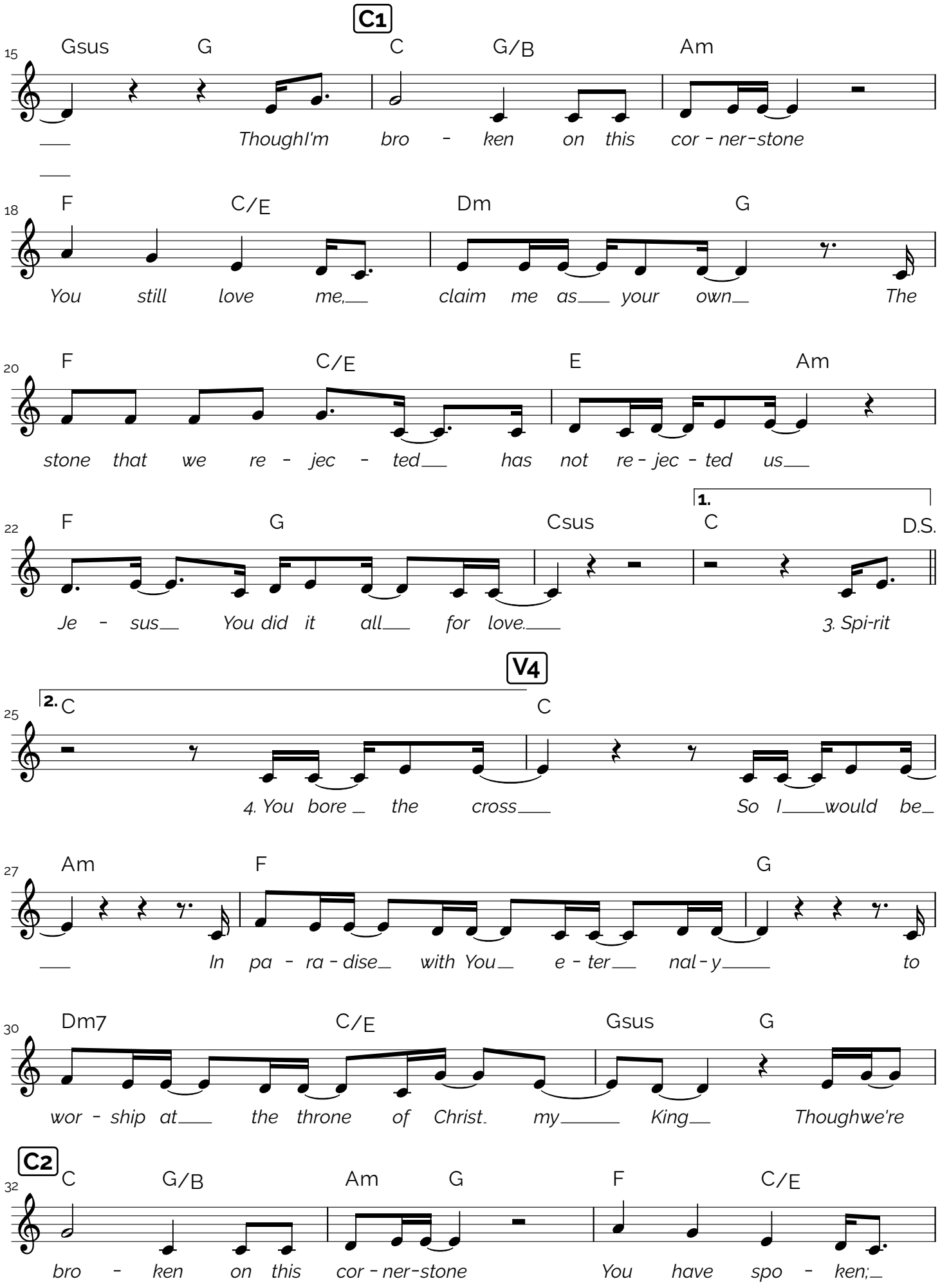

© 2019 Lifeway Music

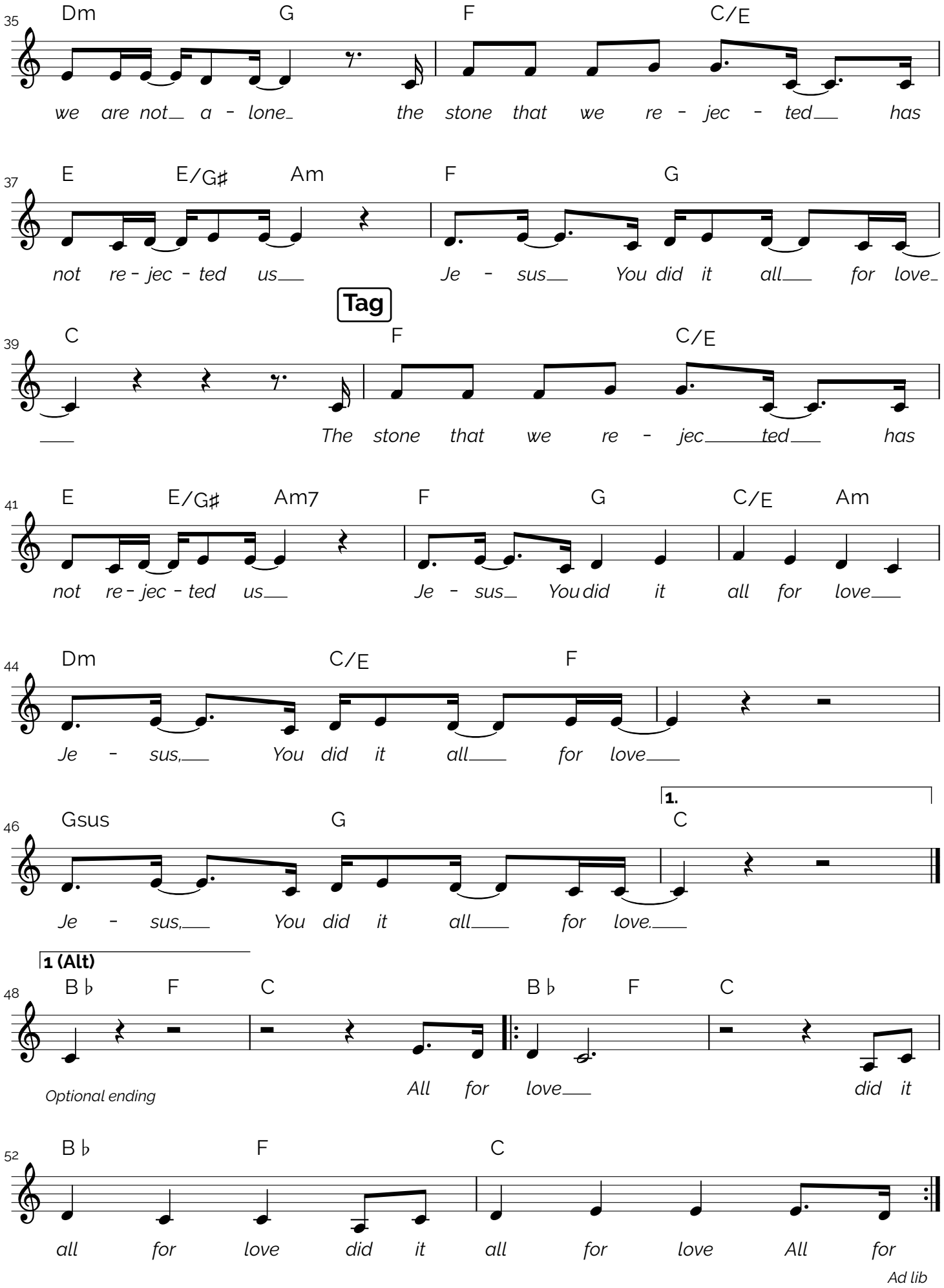

© 2019 Lifeway Music