# Name of Jesus

Words by
*Annie Duarte*
Music by
*Alex Duarte, Annie Duarte,*
*Calvin Simpfendorfer*
*Jeremy Lie, Oliver Witt*

Arrangement by
*Travellers*

Inspired by
*Zephaniah 3:17, Philippians 2:5-11*

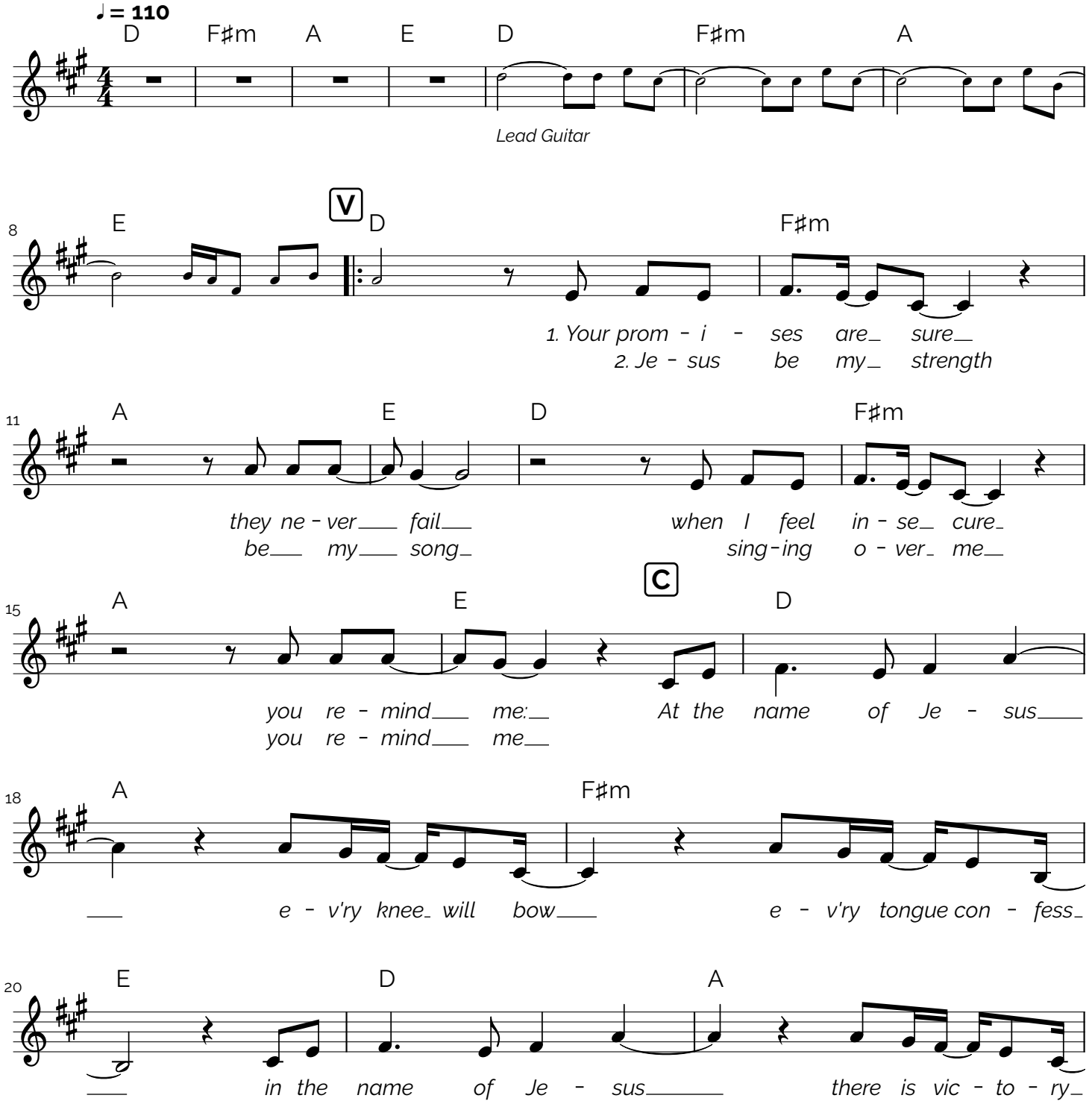


© 2019 LifeWay Music

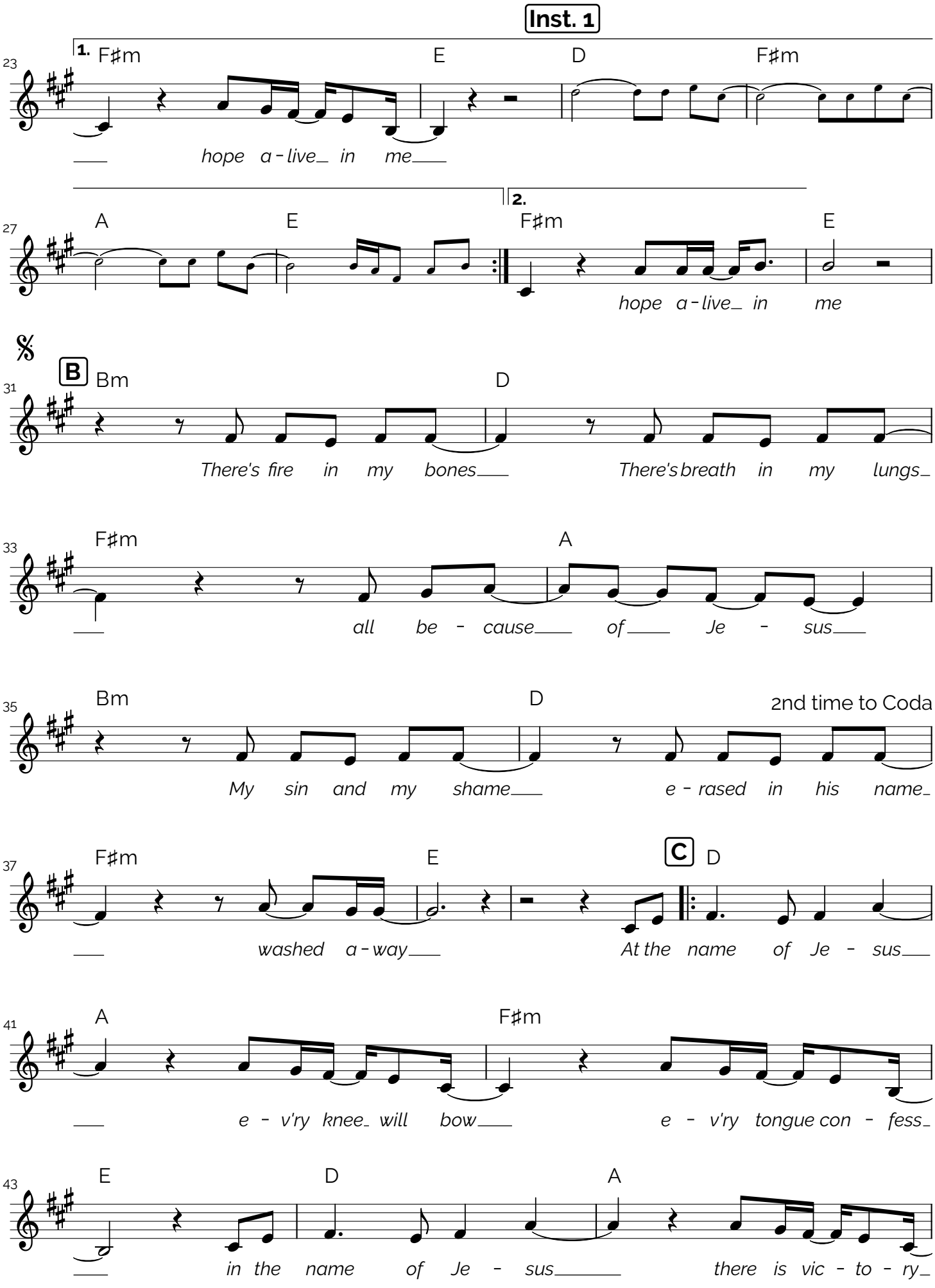




© 2019 LifeWay Music

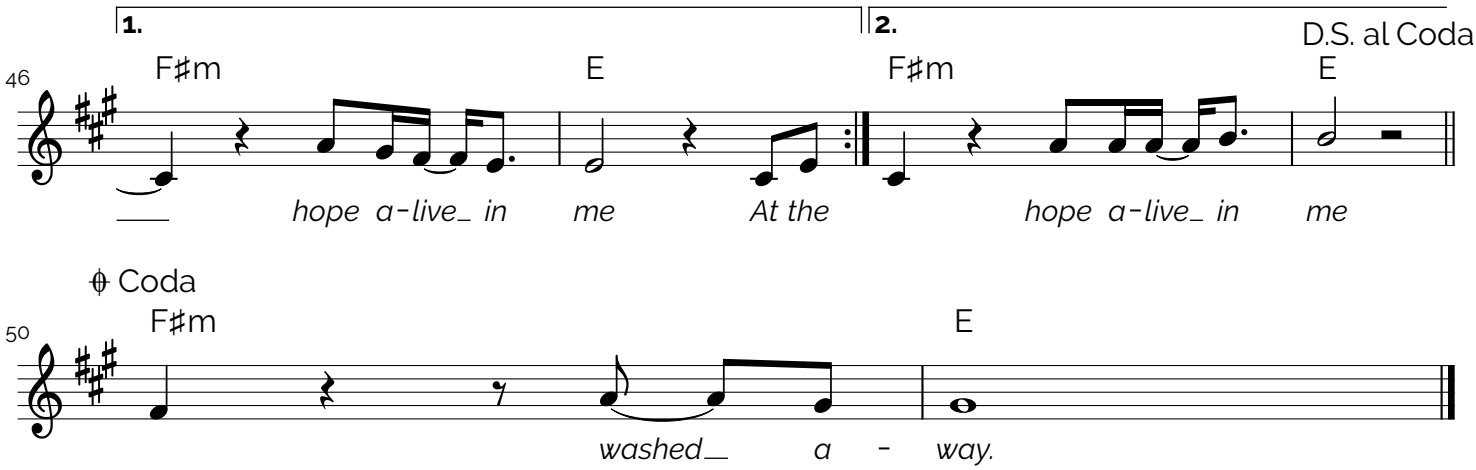


© 2019 LifeWay Music